

# PLAT & SURVEY

LOCATED IN THE SOUTHEAST QUARTER, SECTION 12, TOWN 6 NORTH, RANGE 2 EAST, CENTER TOWNSHIP, WILLIAMS COUNTY, OHIO. KNOWN AS LOT 56 NORLICK PLACE SUBDIVISION, THIRD ADDITION.

FOR: TOLEDO TRUST  
OWNER: MILLARD WALKER

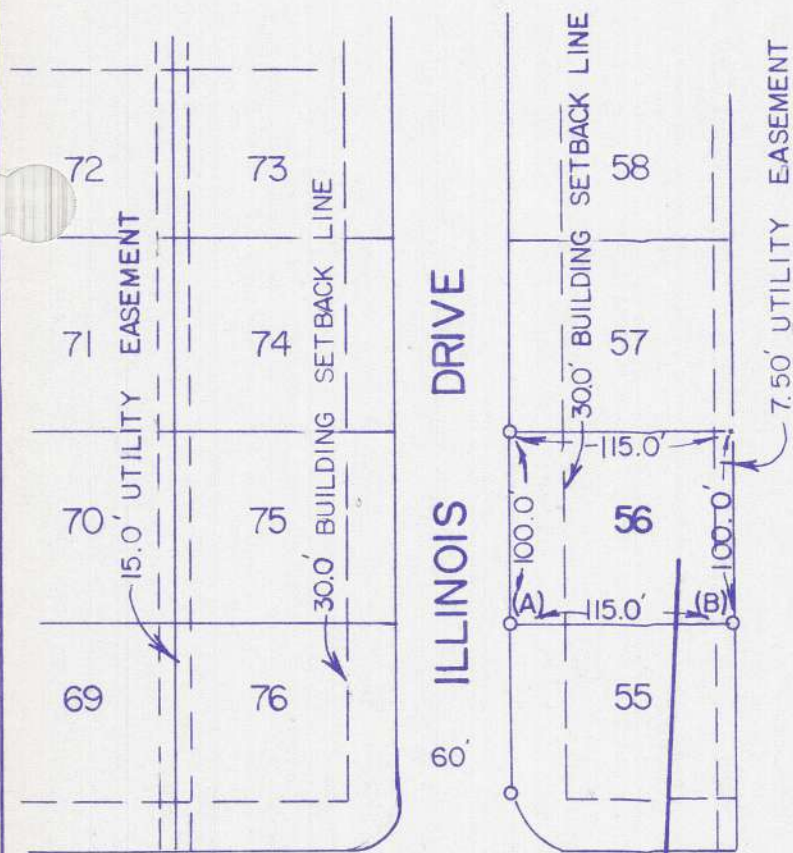

SW SIDEWALK

○ FOUND IRON PIN

(A) ○ FOUND IRON PIN, DAMAGED  
0.20' EAST & 0.10' SOUTH OF  
TRUE CORNER

(B) ○ FOUND IRON PIN, DAMAGED  
0.43' EAST & 0.10' SOUTH OF  
TRUE CORNER

⊞ PLACED YELLOW DOT ON TOP  
OF ELECTRICAL BOX FOR LOT  
CORNER

REFERENCE TO PLAT OF  
NORLICK PLACE SUBDIVISION  
THIRD ADDITION

SCALE 1" = 100.0'

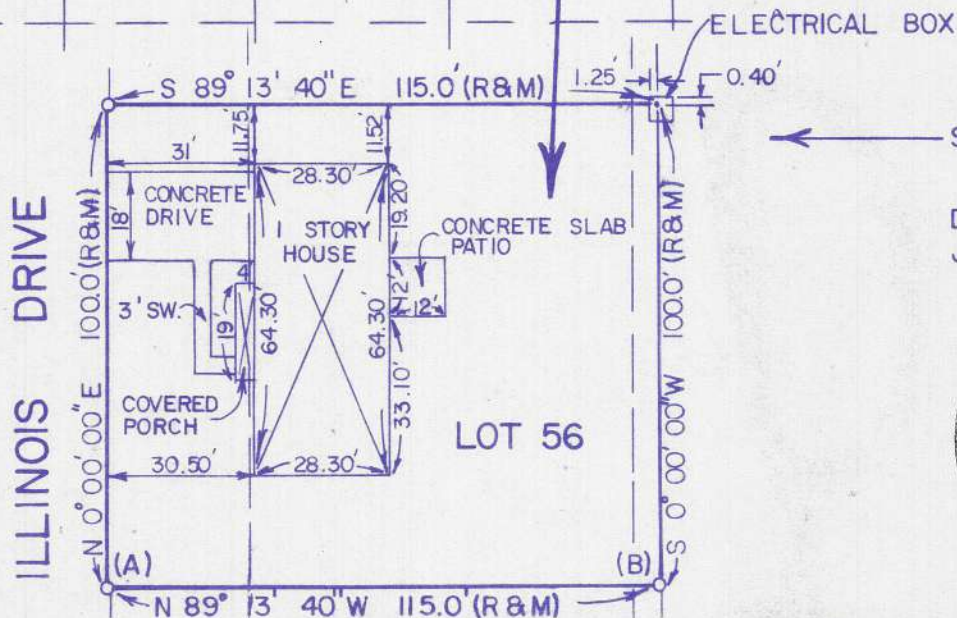

SCALE 1" = 40.0'

DATE 8/21/85  
JOB NO. OS-116-85



The improvements in the above described real estate are not in any flood hazard area (Zone A) as shown on the Flood Hazard Boundary Map as published by U.S. Department of Housing and Urban Development, Community Panel No. 390785 0003 A. Therefore, flood insurance will not be required by federally funded lending institutions.

I hereby certify that I have surveyed the premises and prepared the above plat and that said plat is correct to the best of my knowledge and belief. All dimensions are shown in feet and decimal parts thereof. This survey has been recorded in Vol. 10R Page 146 of the Williams County Record of Surveys.

*Dennis M. Bell*  
Dennis M. Bell  
Reg. Surveyor #6717

**BELL ENGINEERING LIMITED**  
1211 W. HIGH - P.O. BOX 565  
BRYAN, OHIO 43506  
(419) 636-2585